

RECORDING REQUESTED BY AND RETURN TO:

PACIFIC GAS AND ELECTRIC COMPANY
Land Services Office
2730 Gateway Oaks Dr., Ste. 220
Sacramento, Ca. 95833

Location: City (Uninc) Yolo Co
Recording Fee \$ 30.00
Document Transfer Tax \$ 0

- This is a conveyance where the consideration and Value is less than \$100.00 (R&T 11911).
- Computed on Full Value of Property Conveyed, or
- Computed on Full Value Less Liens & Encumbrances Remaining at Time of Sale

[Signature]
Signature of declarant or agent determining tax

LD# 2108-02-0923



YOLO Recorder's Office
Freddie Oakley, County Recorder
DOC- 2014-0001763-00

REQD BY PG&E
Monday, JAN 27, 2014 08:00:00
Ttl Pd \$20.00 Rcpt # 0001081828
FRT/R6/1-3

(SPACE ABOVE FOR RECORDER'S USE ONLY)

NOTICE OF FINAL DESCRIPTION

NOTICE OF FINAL DESCRIPTION FOR EASEMENT FROM THE REGENTS OF THE UNIVERSITY OF CALIFORNIA, a Corporation, TO PACIFIC GAS AND ELECTRIC COMPANY

PACIFIC GAS AND ELECTRIC COMPANY, a California corporation, hereinafter called PG&E, pursuant to the provisions contained in that certain grant of easement from THE REGENTS OF THE UNIVERSITY OF CALIFORNIA, a Corporation, to PG&E dated September 12, 2013 and recorded as Document No. 2013-0032547, Records of the County of Yolo, State of California, does hereby further define the location of the strip of land referred to in said grant of easement as follows:

(APN 036-170-025)

The aforesaid easement area is described as follows:

The area shown on EXHIBIT "A" as 'Proposed 10' Wide U/G Electric Easement Area' attached hereto and made a part hereof.

Nothing herein contained shall, or shall be construed to, modify in any way or terminate any of the rights and obligations of the parties under and by virtue of said grant of easement in the lands therein described.

Dated January 16, 20 14.

PACIFIC GAS AND ELECTRIC COMPANY

By [Signature]
Wayne Toutges,
Supervisor LS & ES - North Valley

EXHIBIT "A"

EXIST. PG&E 10' WIDE ESMT
 Doc. No. 2013-0029824
 LD 2108-02-0919

THE REGENTS OF THE UNIVERSITY OF CALIFORNIA, a Corporation

APN: 036-170-025
 Bk. 351 O.R. Pg. 463
 Yolo County Records

West Village Subd.
 Per 2008 Maps 62

TILIA STREET

Notice of Location
 LD 2108-02-0920
 Doc. No. 2013-0032547

PROPOSED 10' WIDE
 U/G ELECTRIC
 EASEMENT AREA
 (Notice of Final Description)

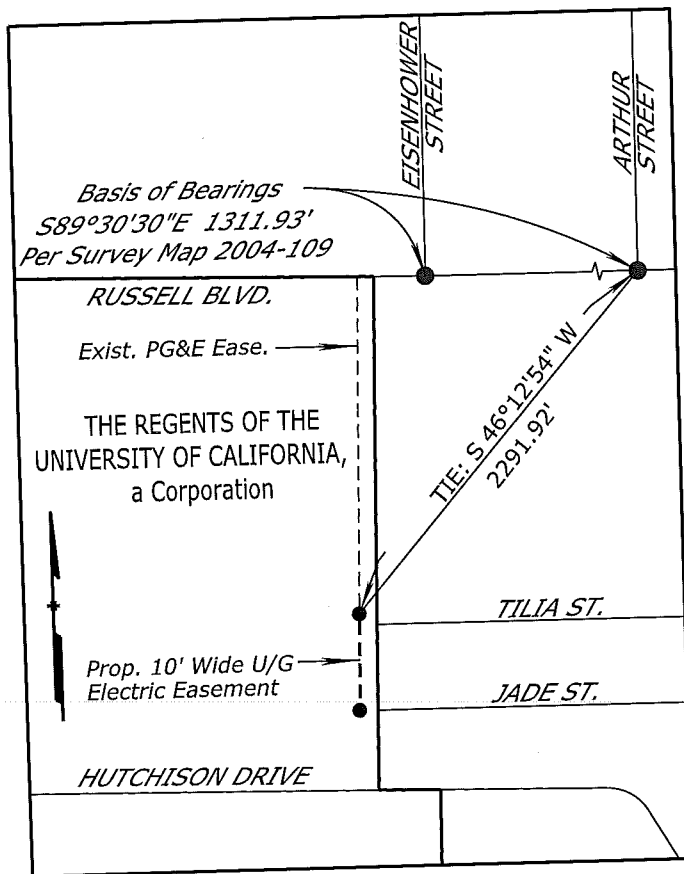

VICINITY MAP
 N.T.S.

LEGEND:

- Centerline of Proposed 10' Wide U/G Electric Easement
- Found Brass Disc in Well Per Book 2004 of Maps Page 109 Filed for Record August 30, 2004, Yolo County Records

JADE STREET

UNLESS OTHERWISE SHOWN ALL COURSES EXTEND TO OR ALONG BOUNDARIES OR LINES

Applicant: THE REGENTS OF THE UNIVERSITY OF CALIFORNIA, a Corporation				SCALE 1" = 60'	DATE 12/09/13
SECTION NW 1/4 Sec. 17	TOWNSHIP T.8N.	RANGE R.2E.	MERIDIAN M.D.M.	COUNTY OF: Yolo	CITY OF: Unincorporated
PLAT MAP REFERENCES M-17				F.B.: PG&E	DR.BY: PXAO
				Sacramento DIVISION	CH.BY: RWWO
				30917307 AUTHORIZ	L-8-2-18 DRAWING NO.

CALIFORNIA ALL-PURPOSE ACKNOWLEDGEMENT

STATE OF CALIFORNIA

COUNTY OF Sacramento



On January 16, 2014 before me, Trude Smith, Notary Public
Date Name and Title of Officer (e.g. "Jane Doe, Notary Public")

personally appeared Wayne Lougnes
Name(s) of Signer(s)

who proved to me on the basis of satisfactory evidence to be the person(s), whose name(s) is/are subscribed to the within instrument and acknowledged to me that he/she/they executed the same in his/her/their authorized capacity(ies), and that by his/her/their signature(s) on the instrument the person(s), or the entity upon behalf of which the person(s) acted, executed the instrument.

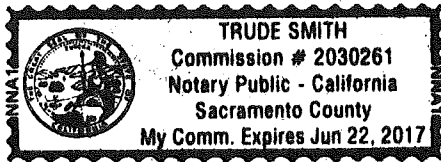

I Certify under PENALTY OF PERJURY under the Laws of the State of California that the foregoing paragraph is true and correct.

WITNESS my hand and official seal.

Signature Trude Smith
Signature of Notary Public

Place Notary Seal Above

-----OPTIONAL INFORMATION-----

Description of Attached Document

Title or Type of Document: _____

Document Date: _____ Number of Pages: _____

Signer(s) Other Than Named Above: _____

Capacity(ies) Claimed by Signer(s)

Signer's Name: _____

- Individual
- Corporate Officer – Title(s): _____
- Partner – Limited General
- Attorney in Fact
- Trustee
- Guardian or Conservator
- Other: _____

Signer Is Representing: _____

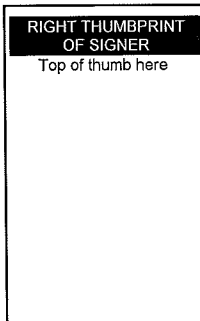

Signer's Name: _____

- Individual
- Corporate Officer – Title(s): _____
- Partner – Limited General
- Attorney in Fact
- Trustee
- Guardian or Conservator
- Other: _____

Signer Is Representing: _____

